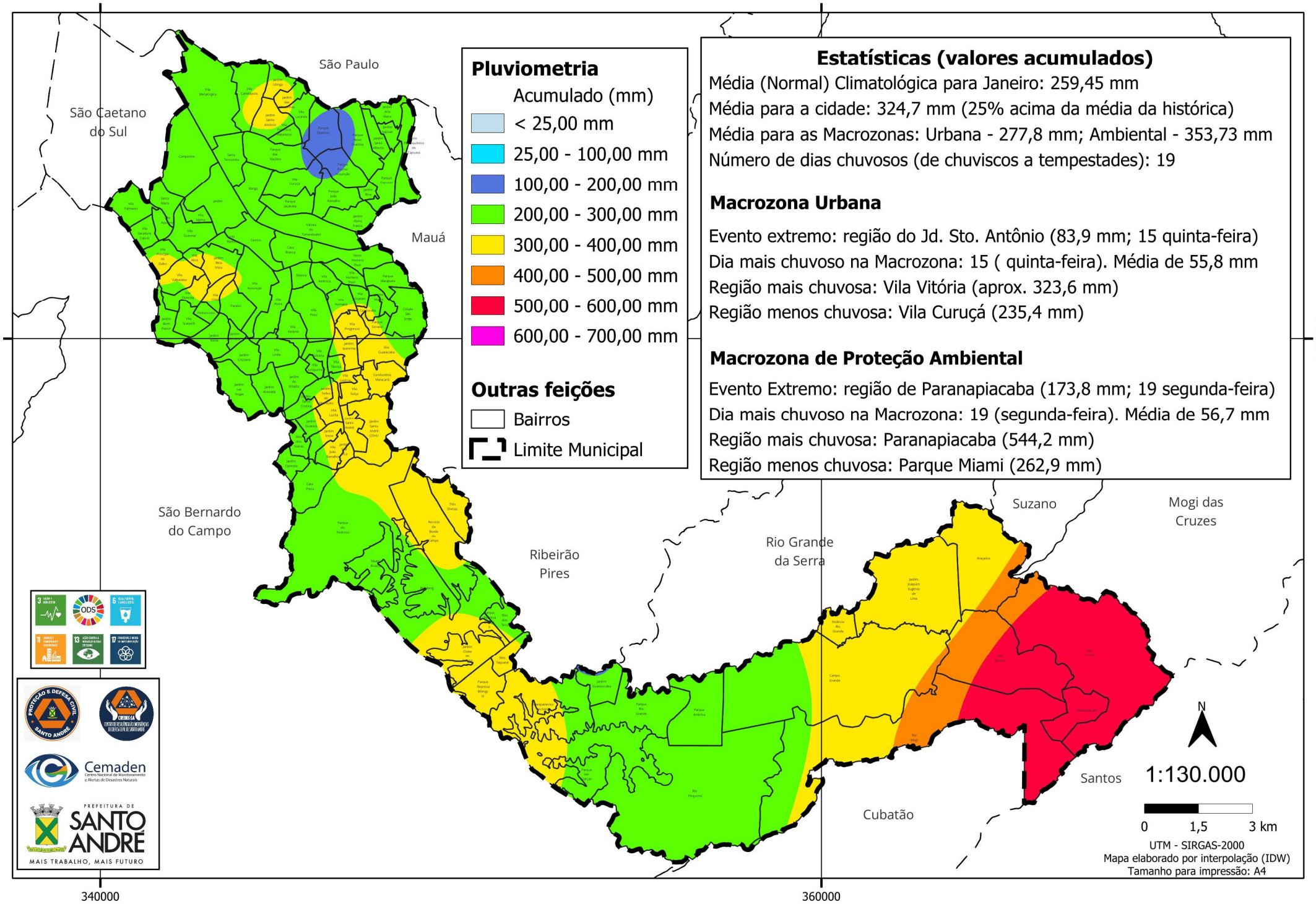Pluviometria acumulada no mês de Janeiro de 2026 no município de Santo André